Descendant Chart for
Nimrod Nelson (Nim) MATTHEWS @27/09/2024 Prepared by Angela Matthews - Email: angematthews67@icloud.com

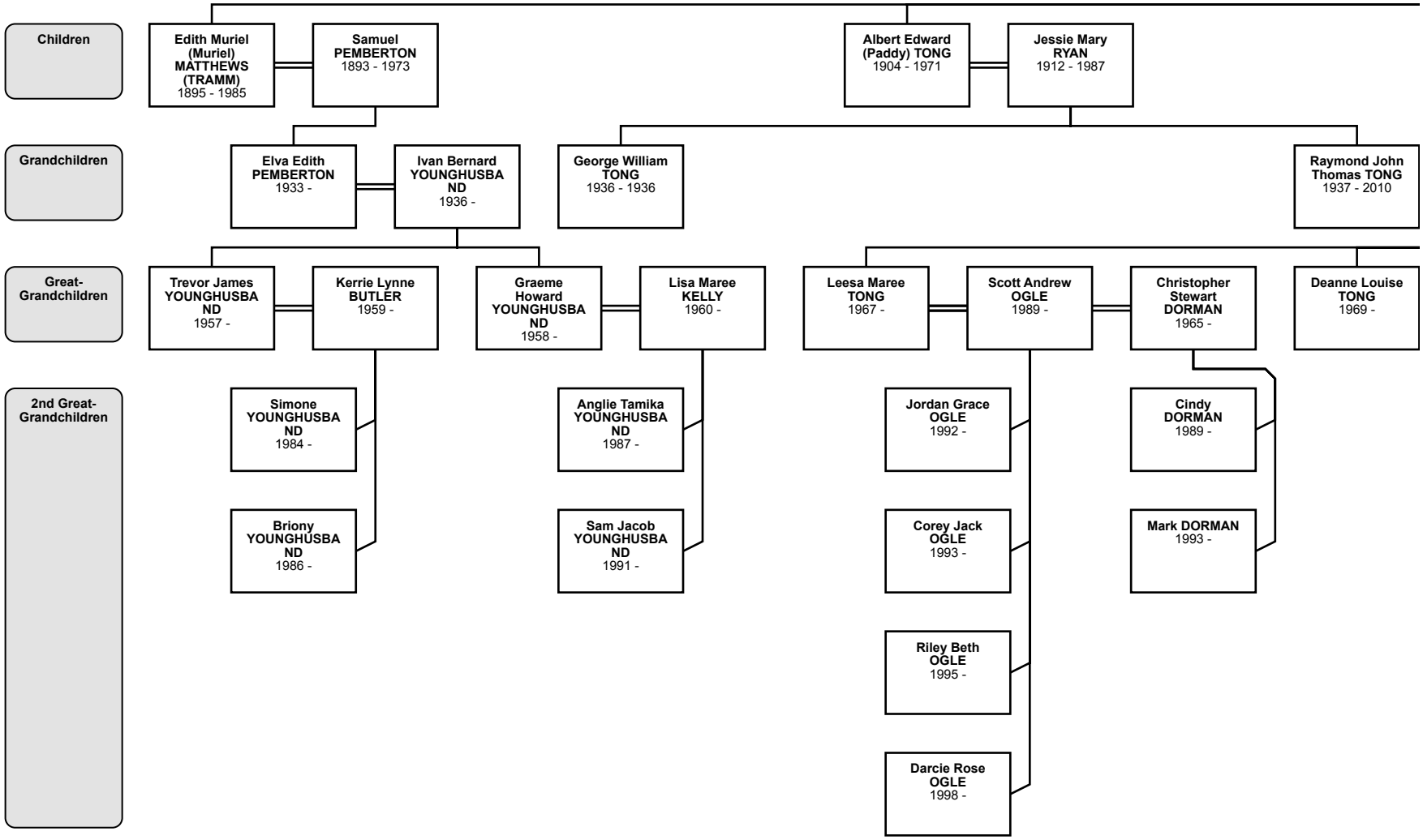

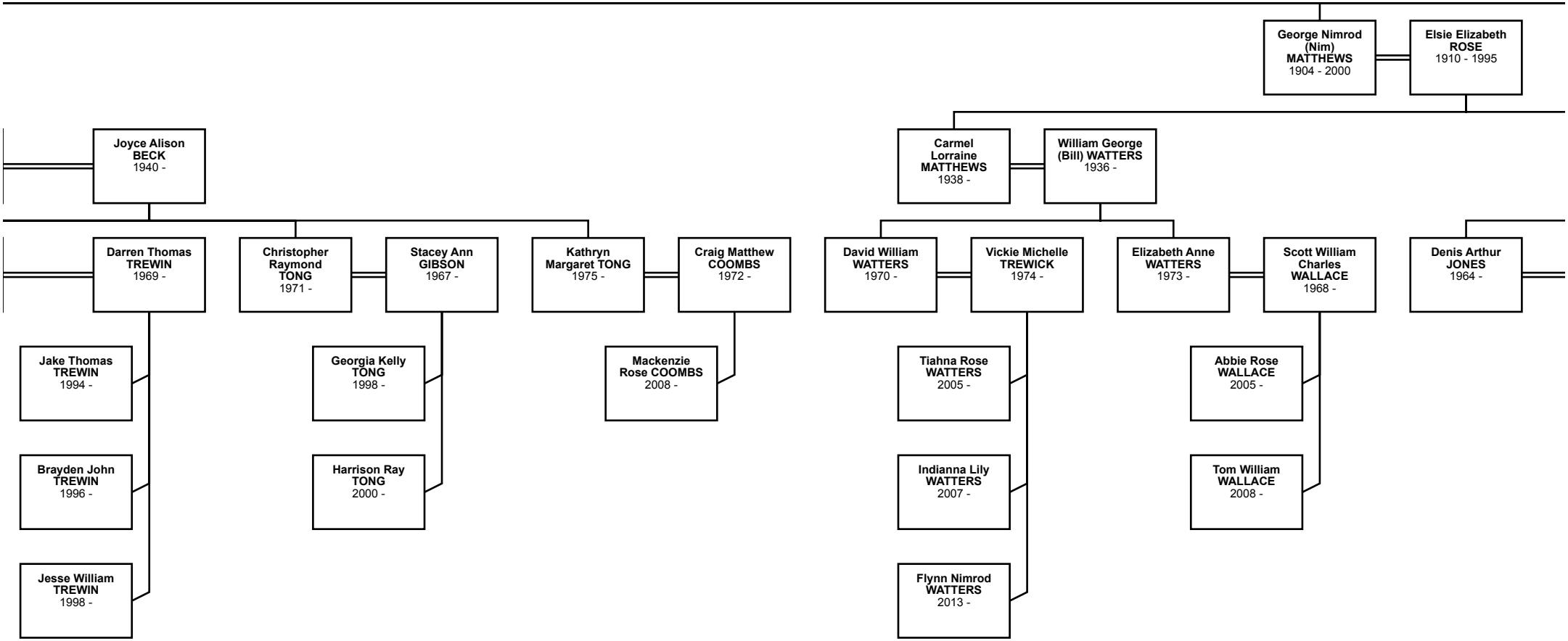
George Nimrod (Nim) MATTHEWS 1904 - 2000
Elsie Elizabeth ROSE 1910 - 1995
Joyce Alison BECK 1940 -
Carmel Lorraine MATTHEWS 1938 -
William George (Bill) WATTERS 1936 -
Darren Thomas TREWIN 1969 -
Christopher Raymond TONG 1971 -
Stacey Ann GIBSON 1967 -
Kathryn Margaret TONG 1975 -
Craig Matthew COOMBS 1972 -
David William WATTERS 1970 -
Vickie Michelle TREWICK 1974 -
Elizabeth Anne WATTERS 1973 -
Scott William Charles WALLACE 1968 -
Denis Arthur JONES 1964 -
Jake Thomas TREWIN 1994 -
Brayden John TREWIN 1996 -
Jesse William TREWIN 1998 -
Georgia Kelly TONG 1998 -
Harrison Ray TONG 2000 -
Mackenzie Rose COOMBS 2008 -
Tiahna Rose WATTERS 2005 -
Indianna Lily WATTERS 2007 -
Flynn Nimrod WATTERS 2013 -
Abbie Rose WALLACE 2005 -
Tom William WALLACE 2008 -

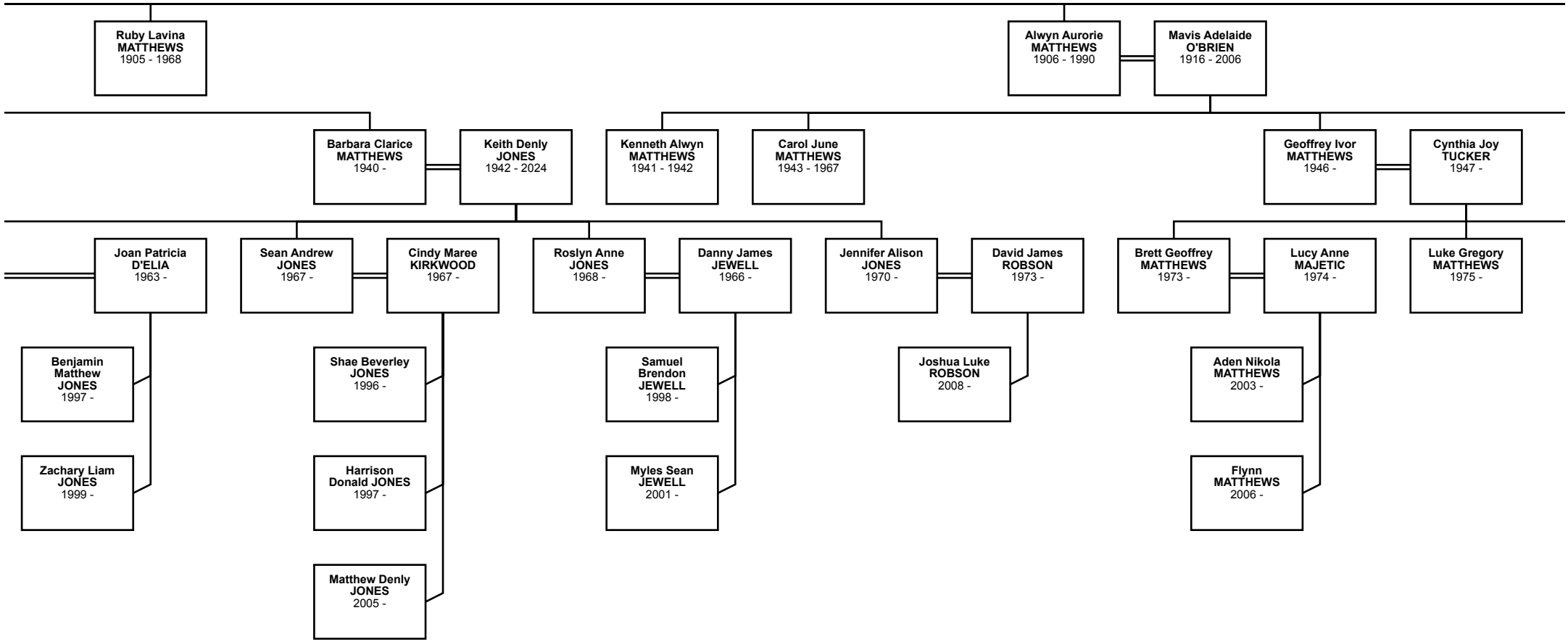
Ruby Lavina MATTHEWS 1905 - 1968
Alwyn Aurorie MATTHEWS 1906 - 1990
Mavis Adelaide O'BRIEN 1916 - 2006
Barbara Clarice MATTHEWS 1940 -
Keith Denly JONES 1942 - 2024
Kenneth Alwyn MATTHEWS 1941 - 1942
Carol June MATTHEWS 1943 - 1967
Geoffrey Ivor MATTHEWS 1946 -
Cynthia Joy TUCKER 1947 -
Joan Patricia D'ELIA 1963 -
Sean Andrew JONES 1967 -
Cindy Maree KIRKWOOD 1967 -
Roslyn Anne JONES 1968 -
Danny James JEWELL 1966 -
Jennifer Alison JONES 1970 -
David James ROBSON 1973 -
Brett Geoffrey MATTHEWS 1973 -
Lucy Anne MAJETIC 1974 -
Luke Gregory MATTHEWS 1975 -
Benjamin Matthew JONES 1997 -
Zachary Liam JONES 1999 -
Shae Beverley JONES 1996 -
Harrison Donald JONES 1997 -
Matthew Denly JONES 2005 -
Samuel Brendon JEWELL 1998 -
Myles Sean JEWELL 2001 -
Joshua Luke ROBSON 2008 -
Aden Nikola MATTHEWS 2003 -
Flynn MATTHEWS 2006 -

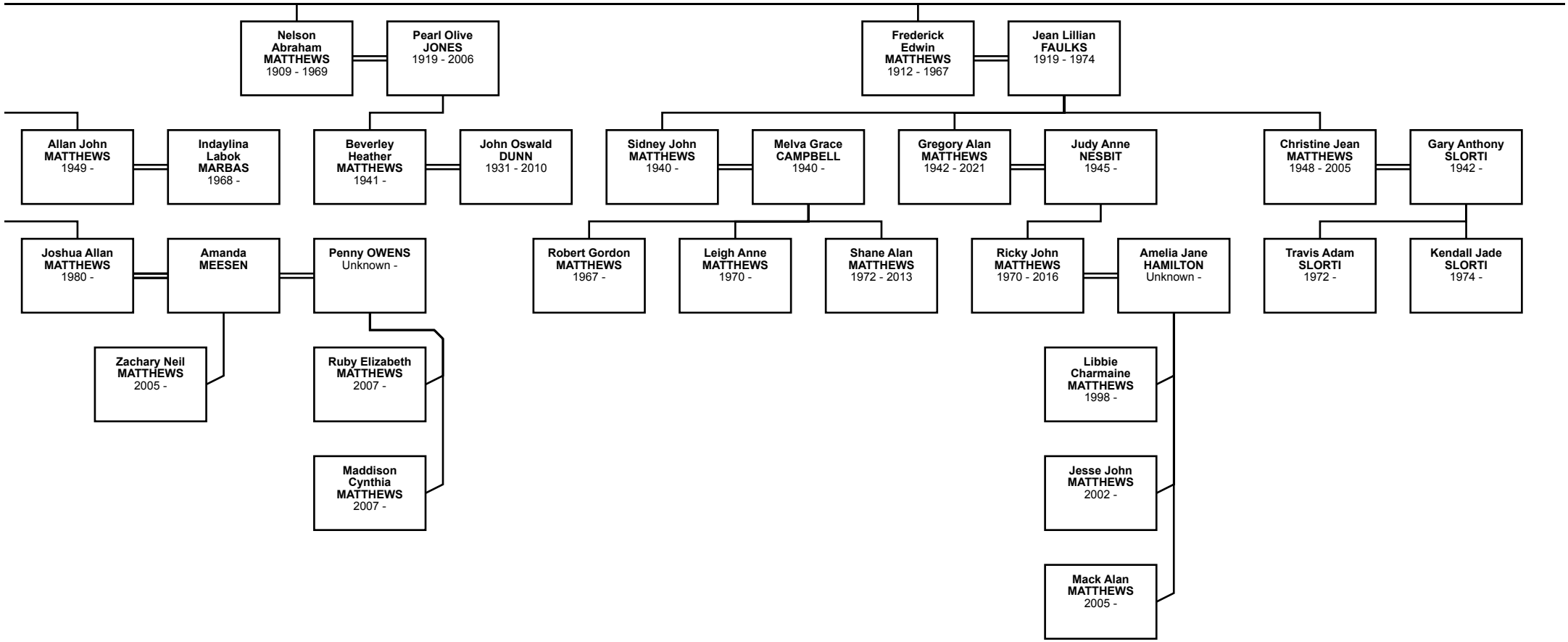
Nelson Abraham MATTHEWS 1909 - 1969
Pearl Olive JONES 1919 - 2006
Frederick Edwin MATTHEWS 1912 - 1967
Jean Lillian FAULKS 1919 - 1974
Allan John MATTHEWS 1949 -
Indaylina Labok MARBAS 1968 -
Beverley Heather MATTHEWS 1941 -
John Oswald DUNN 1931 - 2010
Sidney John MATTHEWS 1940 -
Melva Grace CAMPBELL 1940 -
Gregory Alan MATTHEWS 1942 - 2021
Judy Anne NESBIT 1945 -
Christine Jean MATTHEWS 1948 - 2005
Gary Anthony SLORTI 1942 -
Joshua Allan MATTHEWS 1980 -
Amanda MEESEN
Penny OWENS Unknown -
Robert Gordon MATTHEWS 1967 -
Leigh Anne MATTHEWS 1970 -
Shane Alan MATTHEWS 1972 - 2013
Ricky John MATTHEWS 1970 - 2016
Amelia Jane HAMILTON Unknown -
Travis Adam SLORTI 1972 -
Kendall Jade SLORTI 1974 -
Zachary Neil MATTHEWS 2005 -
Ruby Elizabeth MATTHEWS 2007 -
Maddison Cynthia MATTHEWS 2007 -
Libbie Charmaine MATTHEWS 1998 -
Jesse John MATTHEWS 2002 -
Mack Alan MATTHEWS 2005 -

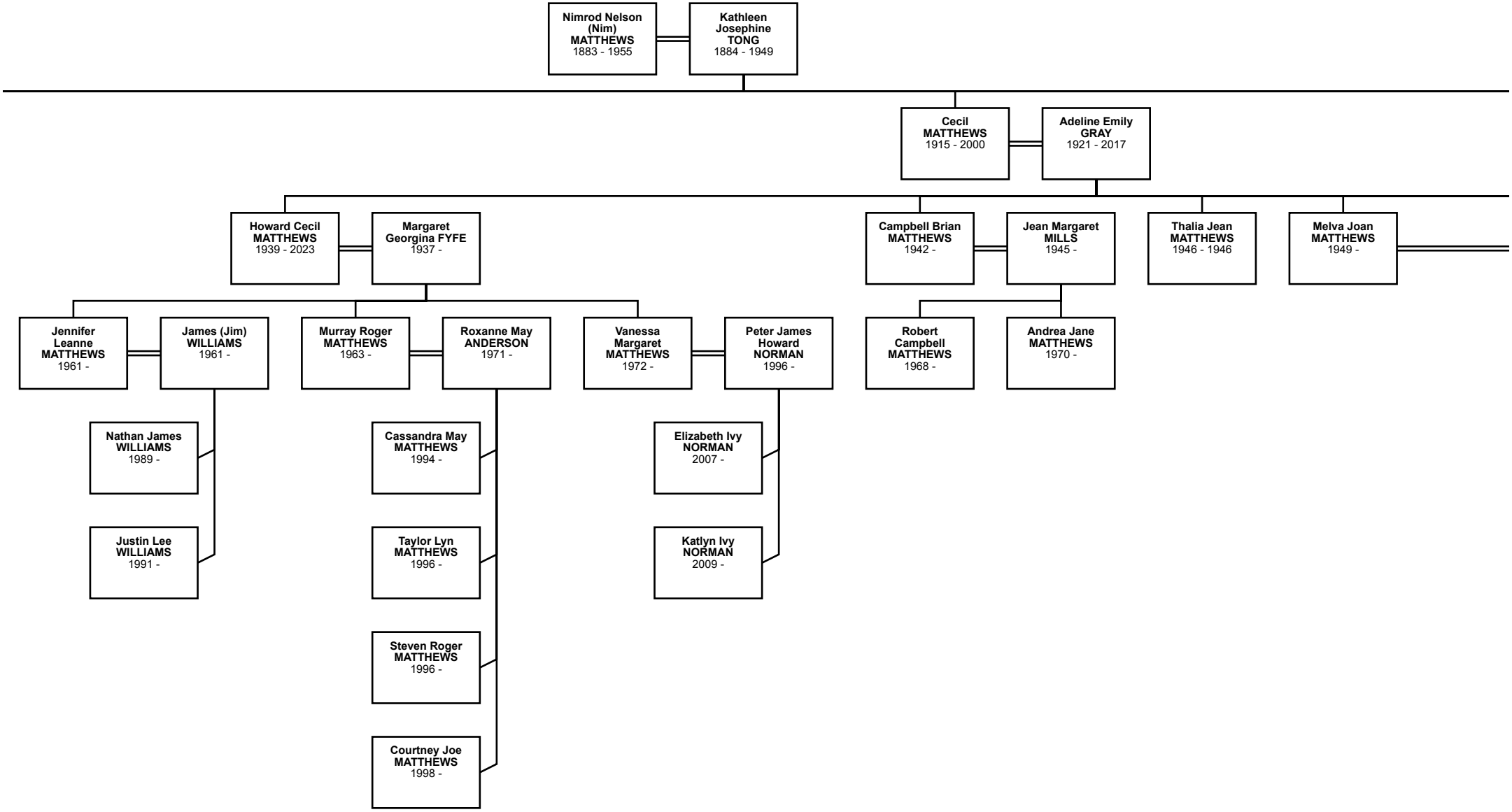
Nimrod Nelson (Nim) MATTHEWS 1883 - 1955
Kathleen Josephine TONG 1884 - 1949
Cecil MATTHEWS 1915 - 2000
Adeline Emily GRAY 1921 - 2017
Howard Cecil MATTHEWS 1939 - 2023
Margaret Georgina FYFE 1937 -
Campbell Brian MATTHEWS 1942 -
Jean Margaret MILLS 1945 -
Thalia Jean MATTHEWS 1946 - 1946
Melva Joan MATTHEWS 1949 -
Jennifer Leanne MATTHEWS 1961 -
James (Jim) WILLIAMS 1961 -
Murray Roger MATTHEWS 1963 -
Roxanne May ANDERSON 1971 -
Vanessa Margaret MATTHEWS 1972 -
Peter James Howard NORMAN 1996 -
Robert Campbell MATTHEWS 1968 -
Andrea Jane MATTHEWS 1970 -
Nathan James WILLIAMS 1989 -
Justin Lee WILLIAMS 1991 -
Cassandra May MATTHEWS 1994 -
Taylor Lyn MATTHEWS 1996 -
Steven Roger MATTHEWS 1996 -
Courtney Joe MATTHEWS 1998 -
Elizabeth Ivy NORMAN 2007 -
Katlyn Ivy NORMAN 2009 -

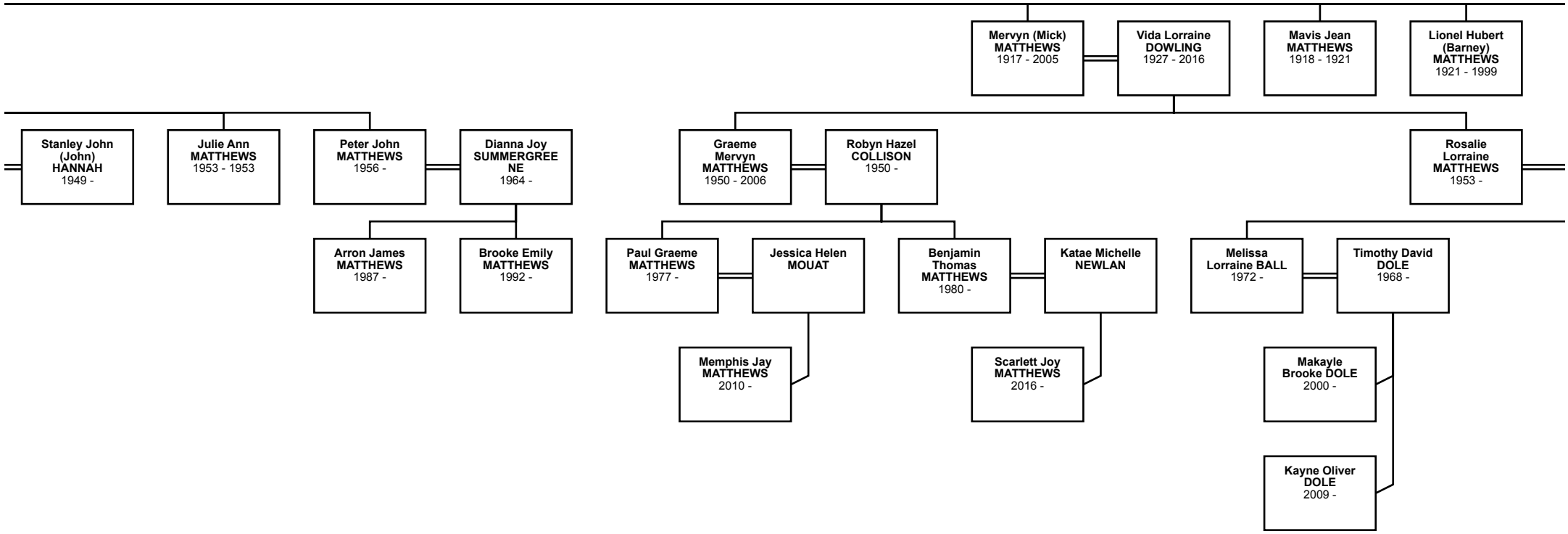
Mervyn (Mick) MATTHEWS 1917 - 2005
Vida Lorraine DOWLING 1927 - 2016
Mavis Jean MATTHEWS 1918 - 1921
Lionel Hubert (Barney) MATTHEWS 1921 - 1999
Stanley John (John) HANNAH 1949 -
Julie Ann MATTHEWS 1953 - 1953
Peter John MATTHEWS 1956 -
Dianna Joy SUMMERGREENE 1964 -
Graeme Mervyn MATTHEWS 1950 - 2006
Robyn Hazel COLLISON 1950 -
Rosalie Lorraine MATTHEWS 1953 -
Arron James MATTHEWS 1987 -
Brooke Emily MATTHEWS 1992 -
Paul Graeme MATTHEWS 1977 -
Jessica Helen MOUAT
Benjamin Thomas MATTHEWS 1980 -
Katae Michelle NEWLAN
Melissa Lorraine BALL 1972 -
Timothy David DOLE 1968 -
Memphis Jay MATTHEWS 2010 -
Scarlett Joy MATTHEWS 2016 -
Makayle Brooke DOLE 2000 -
Kayne Oliver DOLE 2009 -

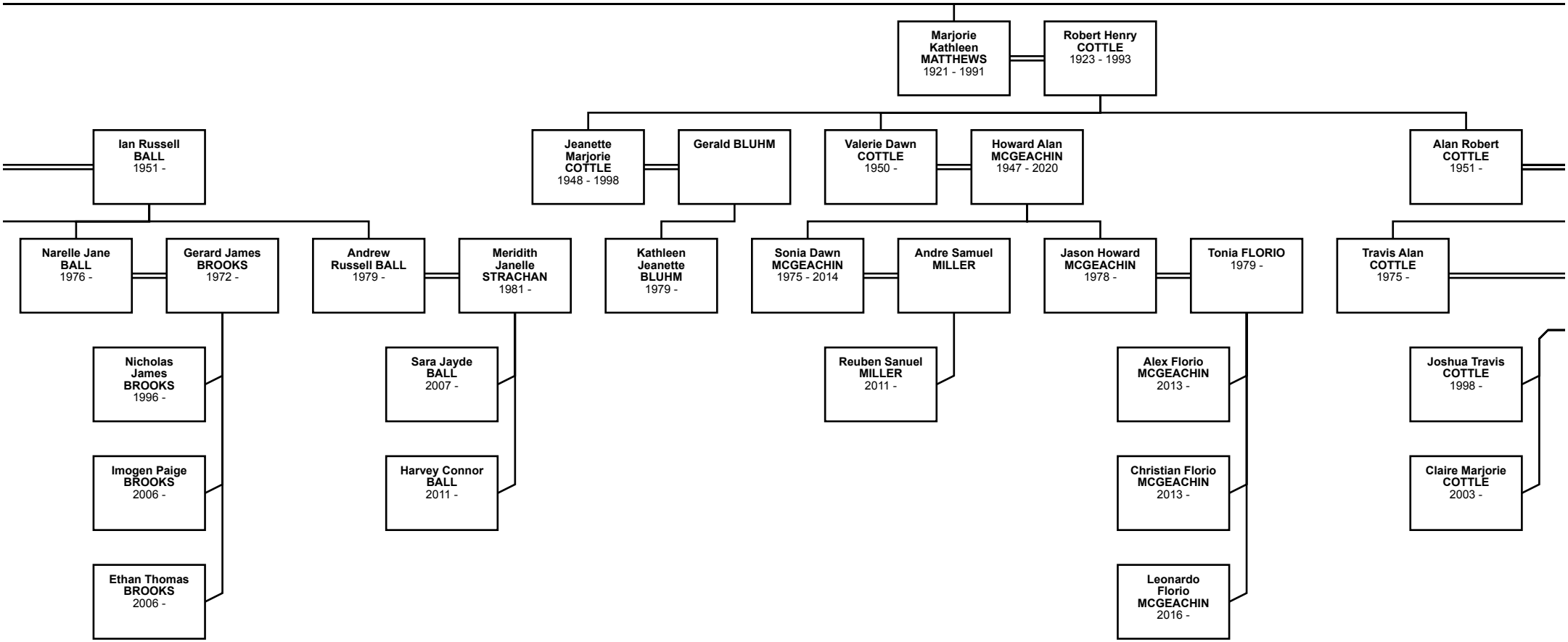
Marjorie Kathleen MATTHEWS 1921 - 1991
Robert Henry COTTLE 1923 - 1993
Ian Russell BALL 1951 -
Jeanette Marjorie COTTLE 1948 - 1998
Gerald BLUHM
Valerie Dawn COTTLE 1950 -
Howard Alan MCGEACHIN 1947 - 2020
Alan Robert COTTLE 1951 -
Narelle Jane BALL 1976 -
Gerard James BROOKS 1972 -
Andrew Russell BALL 1979 -
Meridith Janelle STRACHAN 1981 -
Kathleen Jeanette BLUHM 1979 -
Sonia Dawn MCGEACHIN 1975 - 2014
Andre Samuel MILLER
Jason Howard MCGEACHIN 1978 -
Tonia FLORIO 1979 -
Travis Alan COTTLE 1975 -
Nicholas James BROOKS 1996 -
Imogen Paige BROOKS 2006 -
Ethan Thomas BROOKS 2006 -
Sara Jayde BALL 2007 -
Harvey Connor BALL 2011 -
Reuben Sanuel MILLER 2011 -
Alex Florio MCGEACHIN 2013 -
Christian Florio MCGEACHIN 2013 -
Leonardo Florio MCGEACHIN 2016 -
Joshua Travis COTTLE 1998 -
Claire Marjorie COTTLE 2003 -

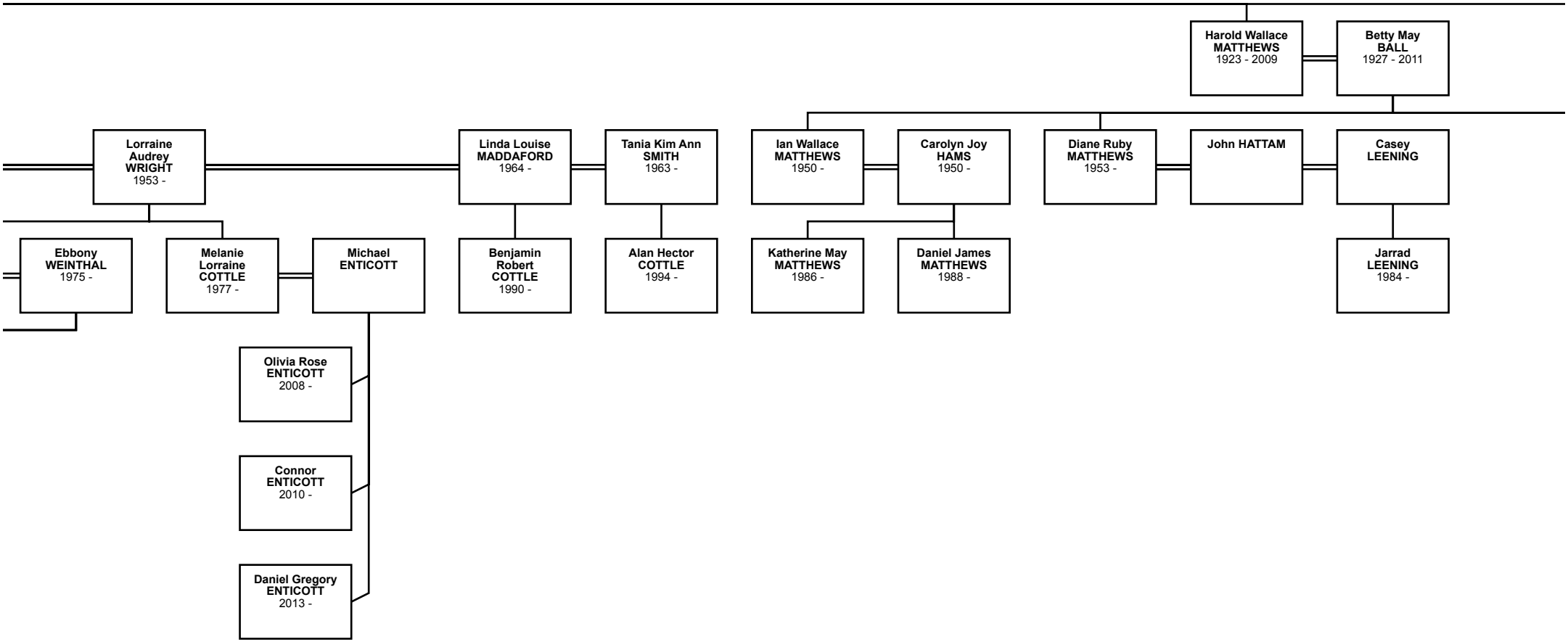
Harold Wallace MATTHEWS 1923 - 2009
Betty May BALL 1927 - 2011
Lorraine Audrey WRIGHT 1953 -
Linda Louise MADDAFORD 1964 -
Tania Kim Ann SMITH 1963 -
Ian Wallace MATTHEWS 1950 -
Carolyn Joy HAMS 1950 -
Diane Ruby MATTHEWS 1953 -
John HATTAM
Casey LEENING
Ebbony WEINTHAL 1975 -
Melanie Lorraine COTTLE 1977 -
Michael ENTICOTT
Benjamin Robert COTTLE 1990 -
Alan Hector COTTLE 1994 -
Katherine May MATTHEWS 1986 -
Daniel James MATTHEWS 1988 -
Jarrad LEENING 1984 -
Olivia Rose ENTICOTT 2008 -
Connor ENTICOTT 2010 -
Daniel Gregory ENTICOTT 2013 -

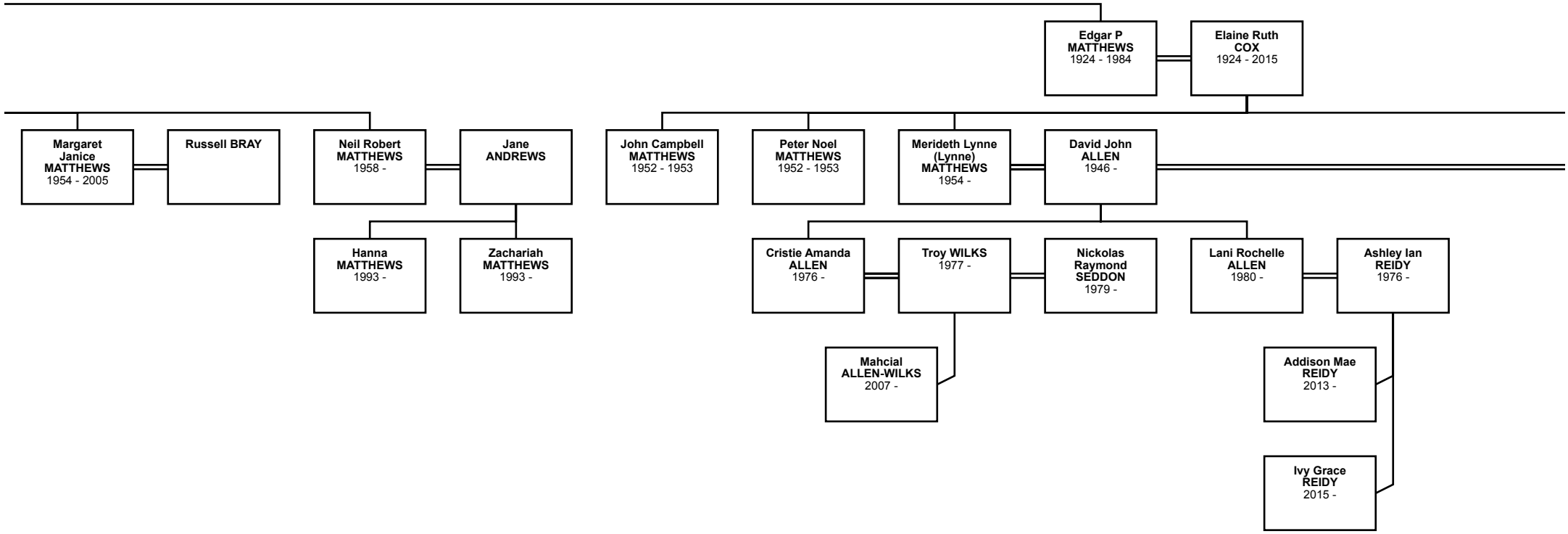
Edgar P MATTHEWS 1924 - 1984
Elaine Ruth COX 1924 - 2015
Margaret Janice MATTHEWS 1954 - 2005
Russell BRAY
Neil Robert MATTHEWS 1958 -
Jane ANDREWS
John Campbell MATTHEWS 1952 - 1953
Peter Noel MATTHEWS 1952 - 1953
Merideth Lynne (Lynne) MATTHEWS 1954 -
David John ALLEN 1946 -
Hanna MATTHEWS 1993 -
Zachariah MATTHEWS 1993 -
Cristie Amanda ALLEN 1976 -
Troy WILKS 1977 -
Nickolas Raymond SEDDON 1979 -
Lani Rochelle ALLEN 1980 -
Ashley Ian REIDY 1976 -
Mahcial ALLEN-WILKS 2007 -
Addison Mae REIDY 2013 -
Ivy Grace REIDY 2015 -

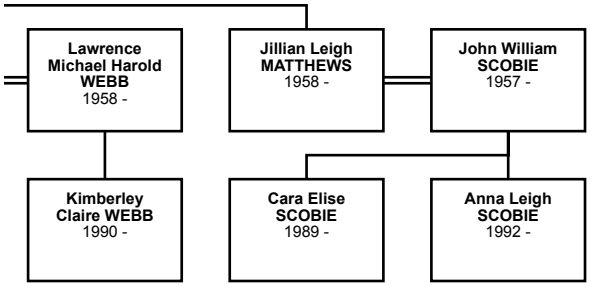
Lawrence Michael Harold WEBB
1958 -
Jillian Leigh MATTHEWS
1958 -
John William SCOBIE
1957 -
Kimberley Claire WEBB
1990 -
Cara Elise SCOBIE
1989 -
Anna Leigh SCOBIE
1992 -